



1. HAFTA



Kazanım:

Greeting and meeting people

Expressing likes and dislikes

Making simple inquiries



984908

ÖĞRENCİ NO										YANITLAR									
1	0	0	0	0	0	0	0	0	0	1	A	B	C	D	11	A	B	C	D
2	0	0	0	0	0	0	0	0	0	2	A	B	C	D	12	A	B	C	D
3	0	0	0	0	0	0	0	0	0	3	A	B	C	D	13	A	B	C	D
4	0	0	0	0	0	0	0	0	0	4	A	B	C	D	14	A	B	C	D
5	0	0	0	0	0	0	0	0	0	5	A	B	C	D	15	A	B	C	D
6	0	0	0	0	0	0	0	0	0	6	A	B	C	D	16	A	B	C	D
7	0	0	0	0	0	0	0	0	0	7	A	B	C	D	17	A	B	C	D
8	0	0	0	0	0	0	0	0	0	8	A	B	C	D	18	A	B	C	D
9	0	0	0	0	0	0	0	0	0	9	A	B	C	D	19	A	B	C	D
10	0	0	0	0	0	0	0	0	0	10	A	B	C	D	20	A	B	C	D

Adı ve Soyadı:

Sınıfı:

Doğru Sayısı:

Yanlış Sayısı:

1.



Paul : Hello! I'm Paul.

John : Hi! I'm John.

Paul : Glad to meet you.

John : ----.

Which of the following completes the dialogue above?

A) Hello

B) Not really

C) Fine, thanks

D) Me, too

2.

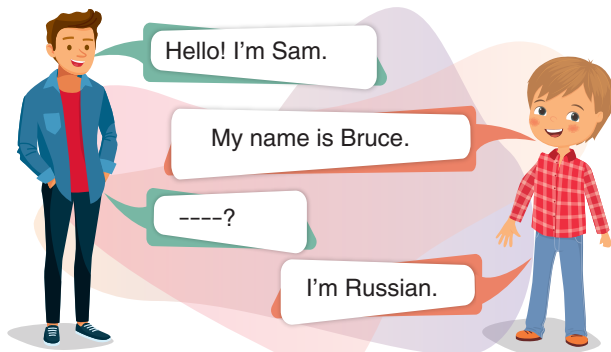

Which of the following completes the dialogue above?

A) What's your nationality

B) Can you speak English

C) When is your language class

D) Which class is your favourite

3.

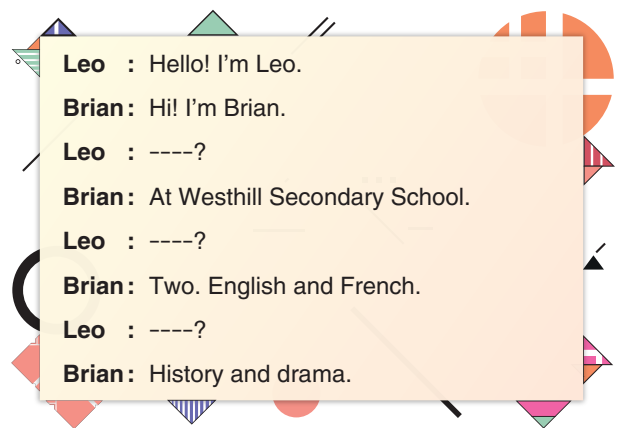

Which of the following does NOT complete the dialogue above?

A) What is your favourite class

B) Where do you study

C) How old are you

D) How many languages do you speak



4.



Hello! I'm Tina. I'm a student. I love doing experiments and playing musical instruments. I also enjoy geography classes. I hate drawing and painting pictures.

Which class does NOT Tina like according to the speech bubble above?

A)



B)



C)



D)



5. Sally is a student at a secondary school. It is Monday today. She has science, music and P.E. classes.

Which of the following is Sally's timetable according to the information above?

A)



B)



C)



D)

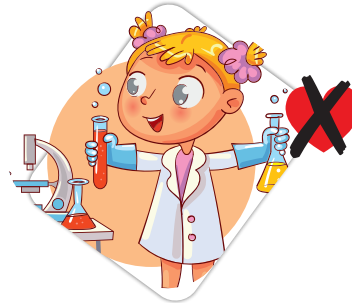

6.

Susan's Preferences

Which of the following is **NOT** correct according to the pictures above?

- A) Susan loves music. B) Susan enjoys doing experiments.
C) Susan likes playing the violin. D) Susan dislikes science.



7.

	Country	Nationality
I.	France	French
II.	German	Germany
III.	Italy	Italian
IV.	Japan	Japanese

Which pair above is **NOT** correct?

- A) I B) II C) III D) IV

8.

	Age : 11	
	Nationality : Spanish	
	Languages : Spanish, English	
	Likes : Drawing pictures	
	Dislikes : Solving problems	Carol Smart

Which of the following is **NOT** correct according to the information above?

- A) Carol is eleven years old.
B) Carol can speak two languages.
C) Carol likes art.
D) Carol loves maths.



Answer the questions 9 – 10 according to the timetable below.

Lucy's Timetable					
	Monday				
	Tuesday				
	Wednesday				
	Thursday				
	Friday				

9. According to the timetable above, Lucy has ---- on Friday.

- A) art
B) science
C) social studies
D) physical education

10. Which of the following is NOT correct according to the timetable above?

- A) Lucy has art class on Monday.
B) Lucy has P.E. on Tuesday.
C) Drama classes are on Wednesday.
D) Music classes are on Monday and Thursday.



2. HAFTA



Kazanım:

Greeting and meeting people

Expressing likes and dislikes

Making simple inquiries

Adı ve Soyadı:

Sınıfı:

Doğru Sayısı:

Yanlış Sayısı:



984909

ÖĞRENCİ NO

1
2
3
4
5
6
7
8
9
10

0 0 0 0 0 0
1 1 1 1 1 1
2 2 2 2 2 2
3 3 3 3 3 3
4 4 4 4 4 4
5 5 5 5 5 5
6 6 6 6 6 6
7 7 7 7 7 7
8 8 8 8 8 8
9 9 9 9 9 9

YANITLAR

1 A B C D 11 A B C D
2 A B C D 12 A B C D
3 A B C D 13 A B C D
4 A B C D 14 A B C D
5 A B C D 15 A B C D
6 A B C D 16 A B C D
7 A B C D 17 A B C D
8 A B C D 18 A B C D
9 A B C D 19 A B C D
10 A B C D 20 A B C D

1.

Ted is a student. He is twelve years old. He studies at Middleton Secondary School. He can speak German, English and Chinese. He loves maths and P.E. classes. He doesn't enjoy solving problems and singing.

In the text above, there is **NO** information about Ted's ----.

A) age

B) nationality

C) likes

D) languages

2.



Which of the following completes the dialogue above?

A) Where are you from

B) How old are you

C) Can you speak English

D) What's your name

3.

Country	Nationality
Türkiye	Turkish
Italy	Italian
the USA	American
★	■

Which of the following completes the table **CORRECTLY**?

	★	■
A)	Egyptian	Egypt
B)	Greece	Greek
C)	Spanish	Spain
D)	Chinese	China



4.

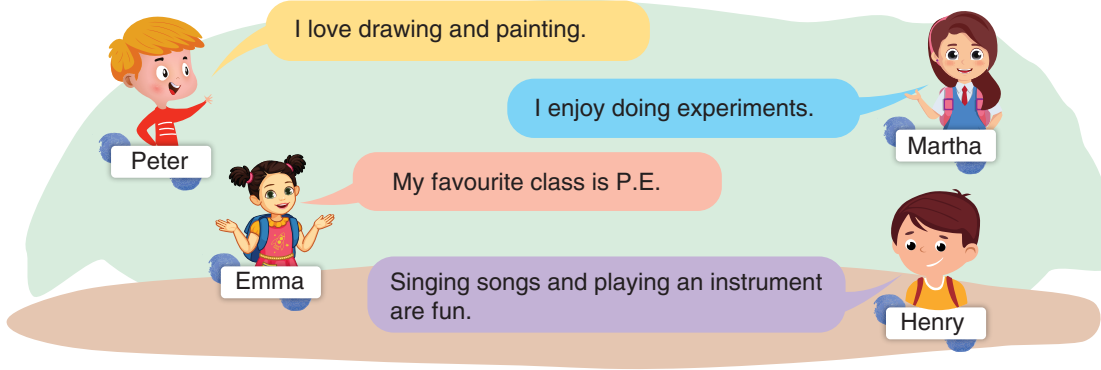

Which matching is NOT correct according to the speech bubbles above?

A)



B)

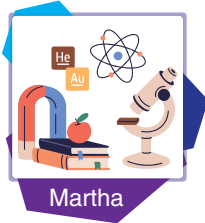

C)



D)



5. Mark is a student at a secondary school. He needs the following at school on Tuesday.



According to the information above, which class does NOT Mark have on Tuesday?

A) Maths

B) Social studies

C) Physical education

D) Art

6.

Mary's Likes and Dislikes

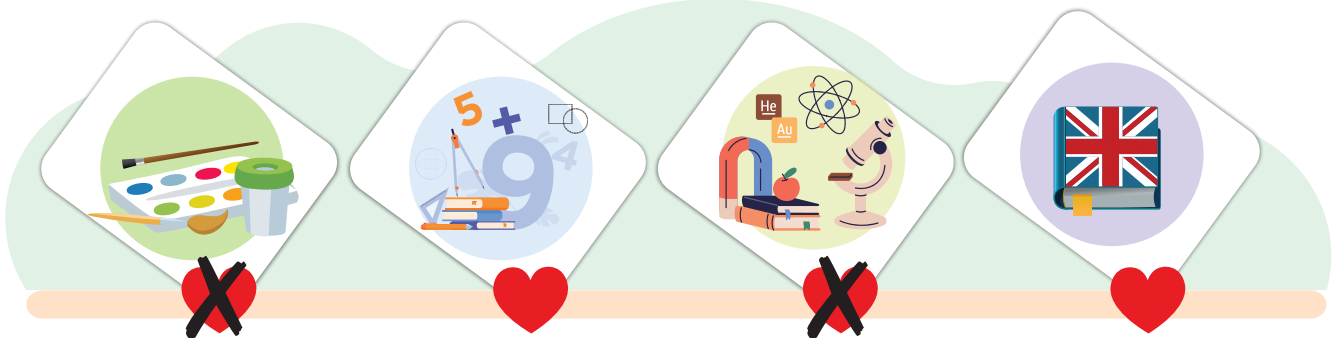

Which of the following is NOT correct according to the information above?

- A) Mary dislikes art. B) Mary enjoys solving problems.
C) Mary loves science. D) Mary likes learning languages.

7. I. I'm from Brazil.
II. No, I can't.
III. Can you speak Spanish?
IV. Where are you from?

Which of the following is the CORRECT order of the dialogue above?

- A) IV - II - III - I B) III - II - I - IV
C) III - I - IV - II D) IV - I - III - II

8.



Which of the following completes the dialogue above?

- A) No, not really B) Nice to meet you
C) Yes, I love it D) My pleasure



Answer the questions 9 – 10 according to the text below.



Selin is a student at Atatürk Secondary School. She is eleven years old. She loves science and maths. She also enjoys playing musical instruments. She likes playing volleyball, but she can't play well. She hates drawing and painting. She also dislikes social studies and religion.

9. According to the text above, Selin ----

- A) likes music and P.E.
- B) loves art.
- C) hates doing experiments.
- D) is a teacher.

10. Which question CANNOT we answer according to the text above?

- A) How old is Selin?
- B) Where does Selin study?
- C) Which classes does Selin like?
- D) How many languages can Selin speak?



3. HAFTA



Kazanım:

Greeting and meeting people
Expressing likes and dislikes
Making simple inquiries



984910

ÖĞRENCİ NO

0	0	0	0	0	0
1	1	1	1	1	1
2	2	2	2	2	2
3	3	3	3	3	3
4	4	4	4	4	4
5	5	5	5	5	5
6	6	6	6	6	6
7	7	7	7	7	7
8	8	8	8	8	8
9	9	9	9	9	9

YANITLAR

1	A	B	C	D	11	A	B	C	D
2	A	B	C	D	12	A	B	C	D
3	A	B	C	D	13	A	B	C	D
4	A	B	C	D	14	A	B	C	D
5	A	B	C	D	15	A	B	C	D
6	A	B	C	D	16	A	B	C	D
7	A	B	C	D	17	A	B	C	D
8	A	B	C	D	18	A	B	C	D
9	A	B	C	D	19	A	B	C	D
10	A	B	C	D	20	A	B	C	D

Adı ve Soyadı:

Sınıfı:

Doğru Sayısı:

Yanlış Sayısı:

1.



Which of the following does NOT complete the dialogue above?

- A) Not really B) Glad to meet you C) My pleasure D) Me, too

2.

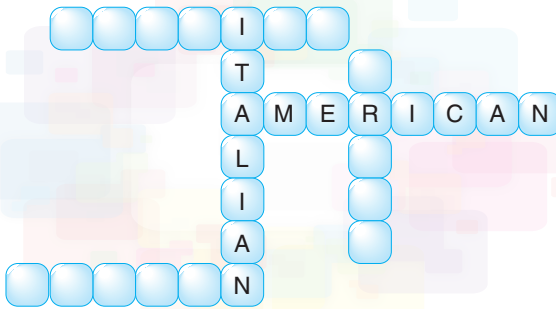

Which of the following does NOT complete the puzzle above?

- A) GREEK B) GERMAN
C) FRENCH D) SPANISH

3.



According to the speech bubbles above, ---- talks about his / her age.

- A) Susan B) Lily
C) Jack D) Ted



4. Eda completes the table below according to the text.

Jason is thirteen years old. He studies at West Secondary School. He is English. He likes doing sports and art. He hates science classes. He can speak English and Italian.

Name	Age	Nationality	Likes	Dislikes
Jason	13	Italian	P.E., Art	Science

Which of the following does NOT Eda write correctly according to the text above?

- A) Age B) Nationality C) Likes D) Dislikes

- 5.

Kate's Timetable on Monday					
Science	Science	Art	English	P.E.	P.E.

According to Kate's timetable above, which of the following does NOT Kate need on Monday?

- A)



- B)



- C)



- D)

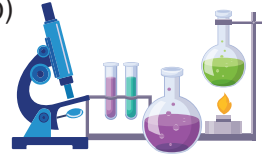

6. Paul does a questionnaire about lessons. The table below shows his answers.

	YES	NO
Do you like solving problem?		✓
Do you enjoy drawing pictures?		✓
Do you dislike history?	✓	
Do you love learning languages?	✓	
Do you like doing experiments?	✓	

According to the table above, ---- can be Paul's favourite class.

- A) science B) history C) maths D) art



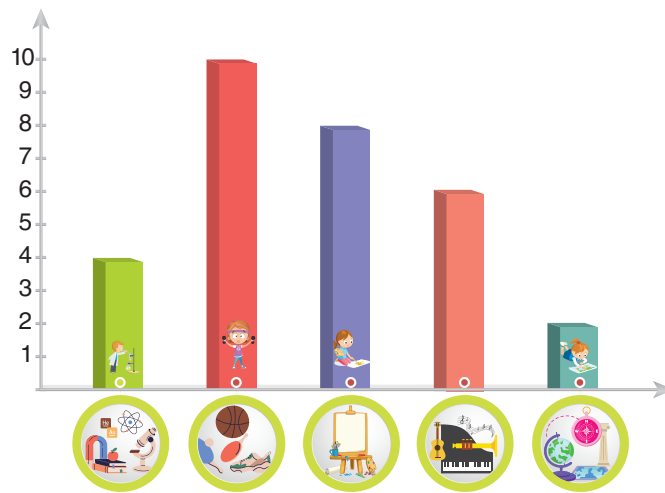









7. The graph below shows favourite classes in 5/A.



According to the graph above, which of the following is NOT correct?

- A) Ten students like P.E.
- B) Four students enjoy doing experiments.
- C) Social studies is fun for two students.
- D) Art is boring for eight students.

8. The table below shows Bob and his friends' likes and dislikes.

	Bob	Ted	Sue	Linda
				
				
				
				
				

Which of the following is NOT correct according to the table above?

- A) Bob likes science, but he dislikes music.
- B) Ted enjoys drawing, but he hates solving problems.
- C) Sue loves art, but she dislikes doing experiments.
- D) Linda hates maths, but she loves P.E.



Answer the questions 9 – 10 according to the Tom's timetable below.

School Timetable				
Monday	Tuesday	Wednesday	Thursday	Friday
Social Studies	Science	Maths	P.E.	Italian
English	Science	Maths	P.E.	Italian
English	Drama	English	Music	Social Studies
Art	Drama	English	Art	Music

9. Which of the following does Tom have on Friday according to the timetable above?

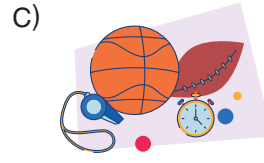
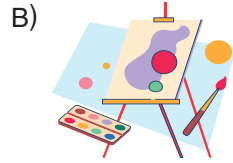
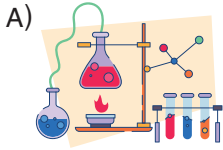

10. Which of the following is CORRECT according to the timetable above?

- A) Tom can do an experiment on Monday.
- B) Tom can play an instrument on Wednesday.
- C) Tom can draw pictures on Thursday.
- D) Tom can learn a language on Tuesday.



4. HAFTA



Kazanım:

Asking for and giving directions (Making simple inquiries)

Talking about locations of things and people

Adı ve Soyadı:

Sınıfı:

Doğru Sayısı:

Yanlış Sayısı:



984911

ÖĞRENCİ NO

0	0	0	0	0	0
1	1	1	1	1	1
2	2	2	2	2	2
3	3	3	3	3	3
4	4	4	4	4	4
5	5	5	5	5	5
6	6	6	6	6	6
7	7	7	7	7	7
8	8	8	8	8	8
9	9	9	9	9	9

YANITLAR

1	A	B	C	D
2	A	B	C	D
3	A	B	C	D
4	A	B	C	D
5	A	B	C	D
6	A	B	C	D
7	A	B	C	D
8	A	B	C	D
9	A	B	C	D
10	A	B	C	D

1.



Tim

I am at the museum.

According to the speech bubble, where is Tim?

A)



B)



C)

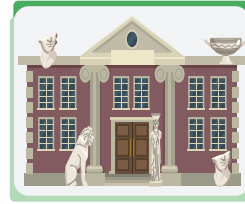

D)



2.



The toy shop is ---- the bakery.

According to the picture above, which of the following completes the sentence?

A) in front of

B) behind

C) opposite

D) next to

3.



Take the first right.

Which of the following is about the sentence in the speech bubble?

A)

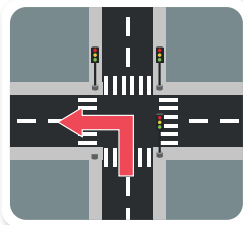

B)

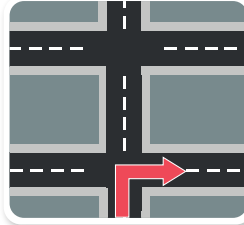

C)

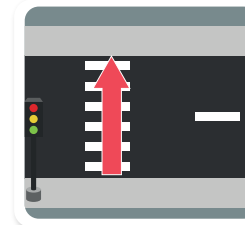

D)

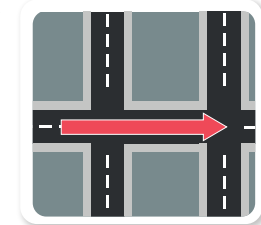



4.

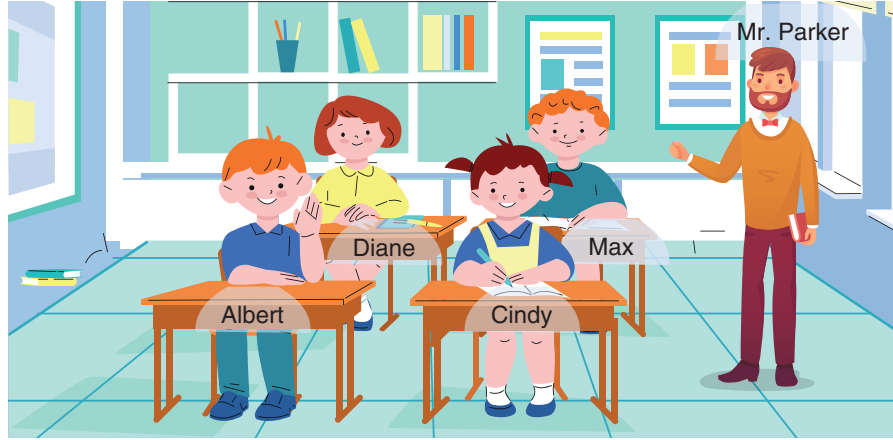

According to the picture above, which of the following is NOT correct?

- A) Cindy is next to Albert. B) Max is behind Cindy.
C) Diane is in front of Albert. D) Mr. Parker is near Max.

5.

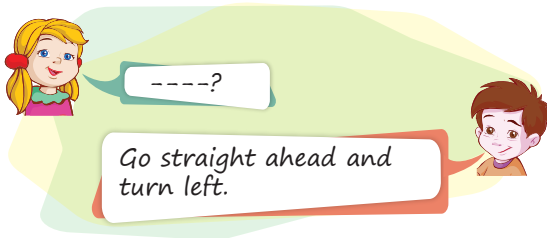

Which of the following does NOT complete the dialogue above?

- A) How can I get to the chemist's
B) Are you at the chemist's
C) Is there a chemist's near here
D) Where is the chemist's

6.

- I. You're welcome.
II. Excuse me, how can I get to the bank?
III. Thank you.
IV. Go straight ahead and turn left. It's on your right.

Which of the following is the CORRECT order of the dialogue above?

- A) II - IV - I - III B) IV - II - III - I
C) IV - II - I - III D) II - IV - III - I

7. *The police station is opposite the post office. The restaurant is next to the police station and in front of the bank.*

Which of the following is the **CORRECT** map according to the text above?

A)

B)

C)

D)

8.



According to the map above, which of the following is **NOT** correct?

- A) The cinema is on Palm Street.
 B) The barber shop is between the bakery and the cinema.
 C) The hospital is in front to the cinema.
 D) The pharmacy is next to the hospital.